

Staff (voice no vote on Council)
 Director of Administration — Roberta Bordash
 Nursery Worker — Barbara Johnston
 Contractor — Dianne Koerper

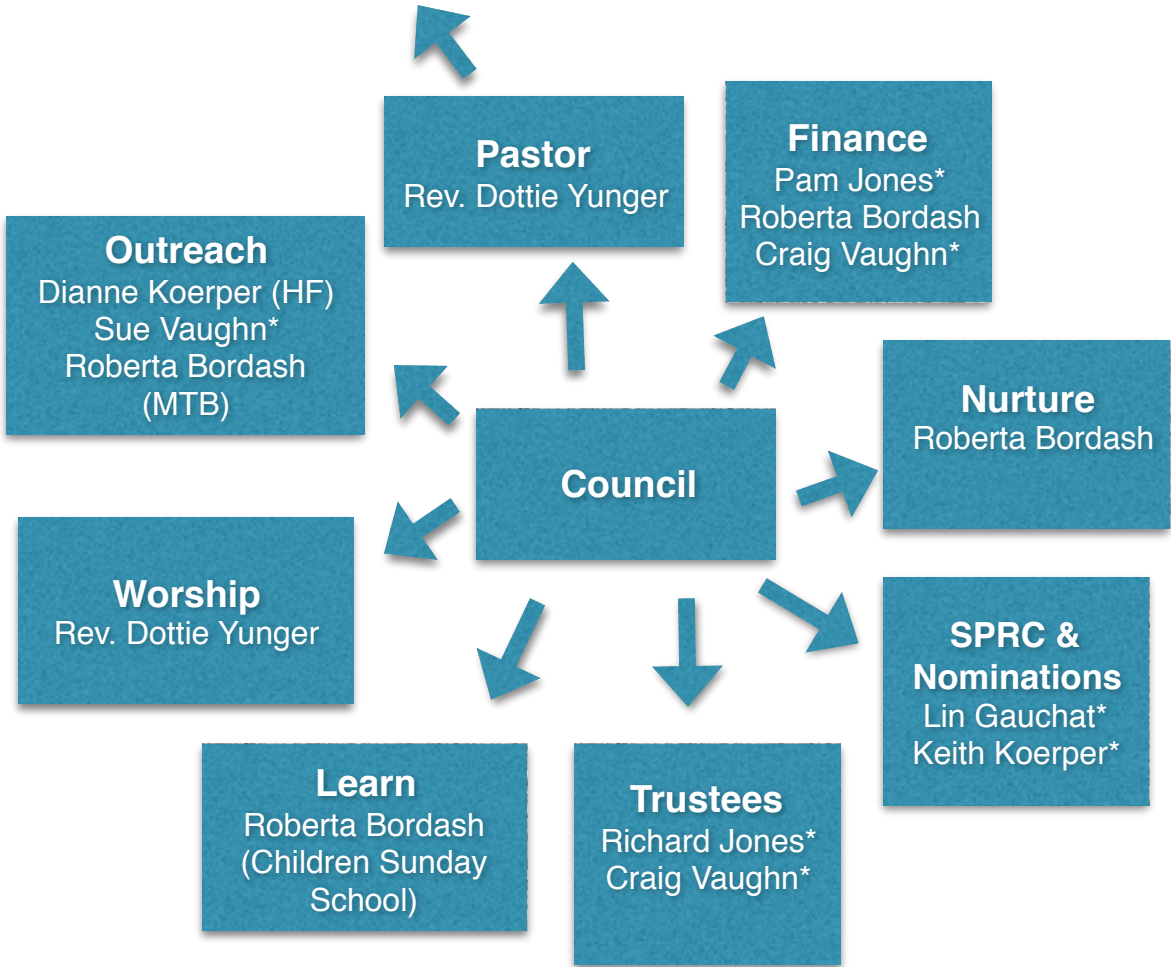

Council Structure

This structure takes into account key leadership positions necessary for our current congregational ministries and needs. It also reflects the reality of our current leadership.

Finance, Trustees, and SPRC/Nominations would each have three positions on Council. Learning, Nurture, Outreach, and Worship would each have one.

SPRC and Nominations would be combined, and three people would represent SPRC & Nominations on the Council. The whole Council would serve as SPRC for the purposes of handling any SPRC matters (as indicated with an asterisk).

The Council will do its work as a committee of the whole. Ad hoc working groups can be pulled in to work on discrete, specific tasks or needs of SPRC or Finance, etc. Trustees does have a working committee that will continue to meet.